

Courses and Distances up Juniatta River Beginning at a Dycamore

| | |
|------------|------------------------|
| N 63 1/2 W | 100 |
| N 55 W | 34 |
| N 47 W | 22 |
| N 78 W | 26 |
| S 80 W | 40 |
| S 68 W | 112 |
| S 80 W | 56 |
| S 89 W | 20 1/2 |
| N 83 W | 11.5 |
| N 71 W | 48 |
| N 53 W | 40 to H.C. |
| | 543 1/2 Perches in all |

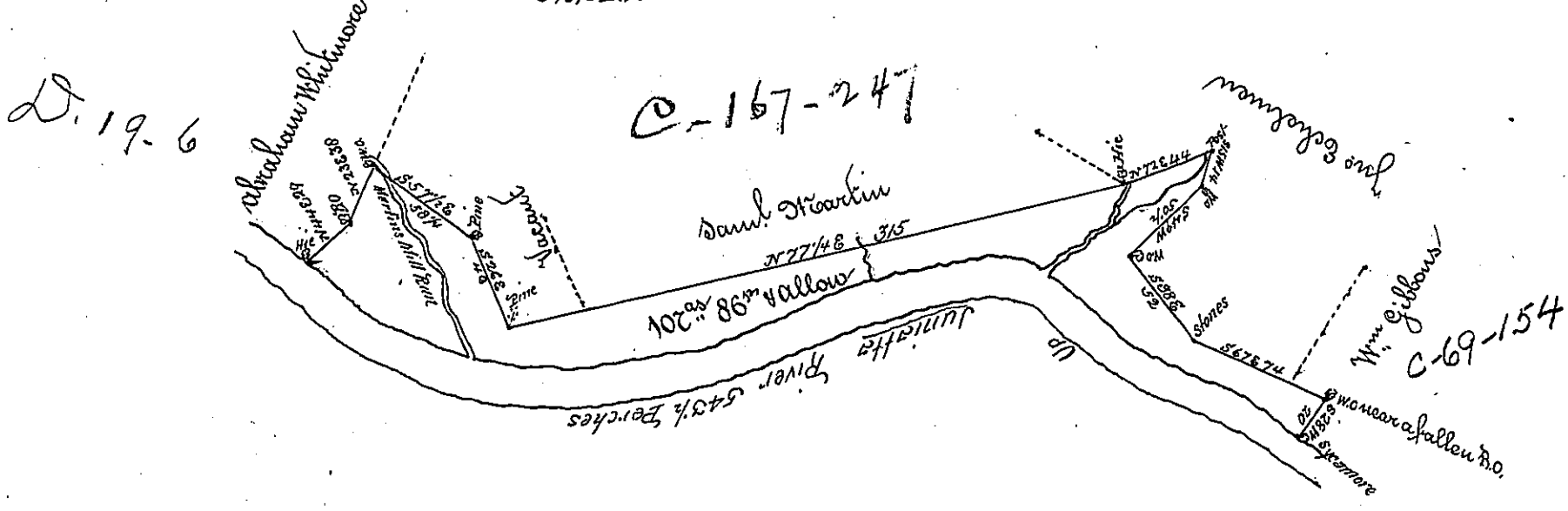

The Draft of a tract of Land situate in Greenwood now Buffalo Township Cumberland County containing one hundred & seven acres & 86 perches & allowance &c Resurveyed the 30th of May 1800 on a warrant granted to Frederick Stoner dated the 30th April 1765 -
 To Saul Cochran Esquire)
 Surveyor Genl. of Penn^{la})
 Wm. Ramsey D.D.

IN TESTIMONY that the above is a copy of the original remaining on file in the Department of Internal Affairs of Pennsylvania, made conformably to an Act of Assembly approved the 16th day of February, 1833, I have hereunto set my Hand and caused the Seal of said Department to be affixed at Harrisburg, this

Seventh day of September 1897

James Watta
 Secretary of Internal Affairs.